

# Rohrverschraubung DIN 11851

Art.Nr. EUR Art.Nr. EUR

## Gewindestutzen DIN

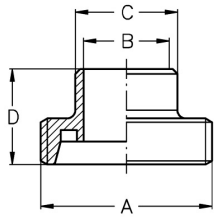

DN	A	B	C	D	AISI304		AISI316L-1.4404	
10	Rd 28x1/8"	10	15	21	410330	9,10	410430	11,80
15	Rd 34x1/8"	16	21	21	410331	10,10	410431	13,10
20	Rd 44x1/6"	20	25	24	410332	11,90	410432	15,70
25	Rd 52x1/6"	26	31	29	410333	11,30	410433	15,10
32	Rd 58x1/6"	32	37	32	410334	12,70	410434	17,40
40	Rd 65x1/6"	38	43	33	410335	13,60	410435	18,10
50	Rd 78x1/6"	50	55	35	410336	15,70	410436	20,80
65	Rd 95x1/6"	66	72	40	410337	23,60	410437	31,30
80	Rd 110x1/4"	81	87	45	410338	36,10	410438	47,10
100	Rd 130x1/4"	100	106	54	410339	53,80	410439	71,40
125	Rd 160x1/4"	125	132	46	410341	97,20	410441	141,60
150	Rd 190x1/4"	150	157	50	410342	151,50	410442	182,90
200	Rd 240x1/4"	200	213	50	410344	Anfrage	410444	Anfrage

## Gewindestutzen DIN 11851

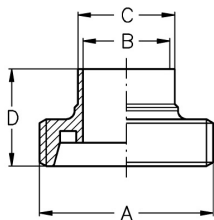

DN	A	B	C	D	AISI304		AISI316L-1.4404	
10	Rd 28x1/8"	10	13	21	410130	9,10	410230	11,80
15	Rd 34x1/8"	16	19	21	410131	10,10	410231	13,10
20	Rd 44x1/6"	20	23	24	410132	11,90	410232	15,70
25	Rd 52x1/6"	26	29	29	410133	11,30	410233	15,10
32	Rd 58x1/6"	32	35	32	410134	12,70	410234	17,40
40	Rd 65x1/6"	38	41	33	410135	13,60	410235	18,10
50	Rd 78x1/6"	50	53	35	410136	15,70	410236	20,80
65	Rd 95x1/6"	66	70	40	410137	23,60	410237	31,30
80	Rd 110x1/4"	81	85	45	410138	36,10	410238	47,10
100	Rd 130x1/4"	100	104	54	410139	53,80	410239	71,40
125	Rd 160x1/4"	125	129	46	410141	97,20	410241	141,60
150	Rd 190x1/4"	150	154	50	410142	151,50	410242	182,90
200	Rd 240x1/4"	200	204	50	410144	Anfrage	410244	Anfrage

## Gewindestutzen Zoll

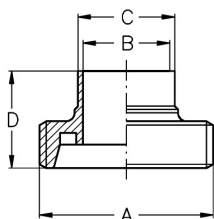

DN	A	B	C	D	AISI304		AISI316L-1.4404	
1"	Rd 52x1/6"	22,9	25,4	29	411103	11,70	411203	15,80
1,25"	Rd 58x1/6"	29,3	31,8	32	411113	13,70	411213	18,10
1,5"	Rd 65x1/6"	35,1	38,1	33	411104	14,40	411204	19,10
2"	Rd 78x1/6"	47,8	50,8	35	411105	16,50	411205	21,50
2,5"	Rd 95x1/6"	60,5	63,5	40	411106	25,80	411206	32,70
3"	Rd 104x1/6"	73,1	76,1	40	411107	37,70	411207	44,70
4"	Rd 130x1/4"	97,6	101,6	54	411108	61,50	411208	81,30